

Updated 22 June 2009

Info2

Here are some additional details about photo shoots:

I'll need a signed model release before we do any shooting. I will give you reproduction rights to retouched photos on a separate form. Please ask for it. As the shoot wraps up I will make a CD of proofs of all the saved shots for you. I will need a release from liability from you on a form I provide in order to give you the CD.

I rely heavily on routine dialog via email. Please maintain contact via email from the time we first make contact about doing a shoot all the way up to the shoot and until we have everything about the shoot all wrapped up. Please set up your email program to "quote" the message you're replying to so that we can read down the message body and see what we've said. A message from me can address a number of subjects and ask for information on each. Please respond to all the requests for information so we don't have to repeat requests.

A map to my place is on the next page. Please allow plenty of time for photo sessions which have been averaging eight hours. The photo shoot is an **all day** project! Worrying about a following appointment stifles creativity. Schedule a photo session when you don't have an appointment following it that day. Call and reschedule if something comes up that would put a time constraint on your photo shoot. **Be on time for your session! If you're going to be late for a shoot call and reschedule!** Your friendly photographer has a responsibility to be ready by the scheduled time. If you show up later than the scheduled time it does not set a good mood for the shoot and results are likely to be less than you would otherwise expect.

If you plan on bringing a friend let me know in advance and tell me something about her. Make sure she has read all the info files. **Very important:** I don't do joint shoots. Please don't ask to have me photograph the friend. It will cause me embarrassment. See Info3 for much more detail on this.

You direct your own photo shoot! Please scour through magazines and bring a couple or more examples of poses you'd like to emulate. Check out my Web site for looks others have created. **Make a shot list and bring it with you to the shoot.** This is a "crib sheet" of notes of what you plan to do during the shoot. Bring changes of clothes that will suit the poses. Bring more than you think you'll need! Give your imagination free reign. Distinguish yourself. *Innovate!* Consider making the photography experience a continuing association rather than a one time event.

If a session includes lunch time we can run out for something and bring it back, or raid the fridge for frozen entrees. It's on me! Do not allow yourself to get hungry. Eat before coming to the shoot. During the shoot eat before you get hungry. Snack and sip on liquids throughout the session. This can impact a shoot drastically.

Usually I retouch and make available to you on CD a *few select photos* from each outfit change. I don't include series, sequences or shots that make the model look bad. Some photos from our photo session go on my Web site. The purpose is so that both of us can show our work without having to carry around a physical portfolio. Guidelines for choosing a *compact* final set of photos are discussed in my Info3 file. However the set is derived, you have total veto power over what gets posted. You can shoot outfits and looks that you may not want on the Web site. If you need a few images retouched for your print portfolio that don't go on the Web just let me know.

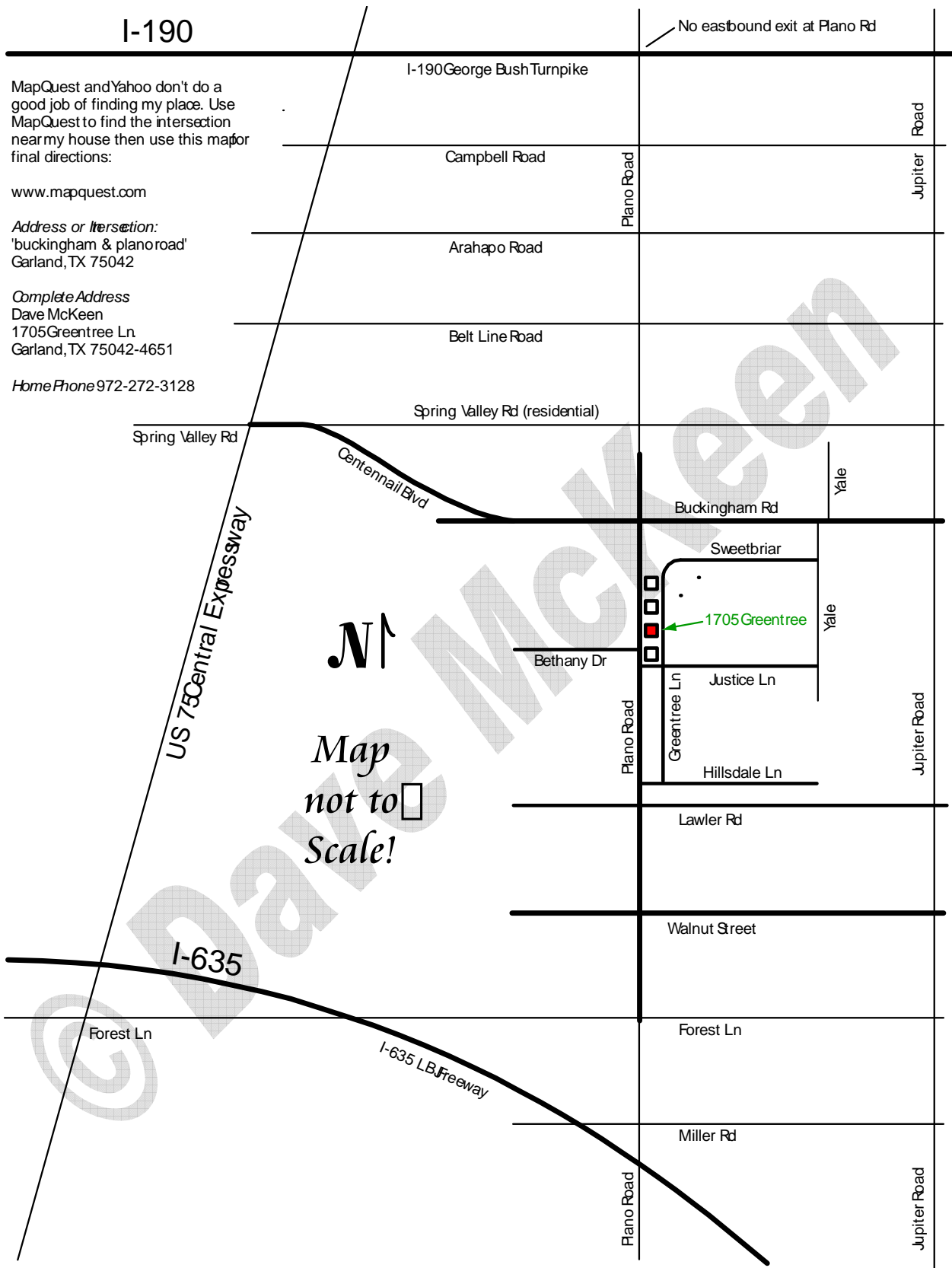

I-190

No eastbound exit at Plano Rd

MapQuest and Yahoo don't do a good job of finding my place. Use MapQuest to find the intersection near my house then use this map for final directions:

www.mapquest.com

Address or Intersection:
'buckingham & planoroad'
Garland, TX 75042

Complete Address
Dave McKeen
1705 Greentree Ln
Garland, TX 75042-4651

Home Phone 972-272-3128

I-190 George Bush Turnpike

Campbell Road

Arahapo Road

Belt Line Road

Spring Valley Rd (residential)

Spring Valley Rd

Centennail Blvd

Buckingham Rd

Sweetbriar

1705 Greentree

Bethany Dr

Justice Ln

Hillsdale Ln

Lawler Rd

Walnut Street

Forest Ln

Forest Ln

Miller Rd

US 75 Central Expressway

I-635

I-635 LBJ Freeway

Plano Road

Plano Road

Plano Road

Yale

Yale

Road
Jupiter

Jupiter Road

Jupiter Road



Map not to Scale!

